



Food system equity and access in the age of COVID-19

Brittany Keegan, Ph.D.

Director of Research and Outreach

Center for Public Policy

VCU Wilder School

Presentation overview

- Equity and access within the food system
 - Ongoing impacts of COVID-19
- Primary issues facing Richmond and surrounding areas
- What's next?
 - Policy
 - Action
 - Remaining questions



VCU

L. Douglas Wilder School of
Government and Public Affairs

Equity and access within the food system

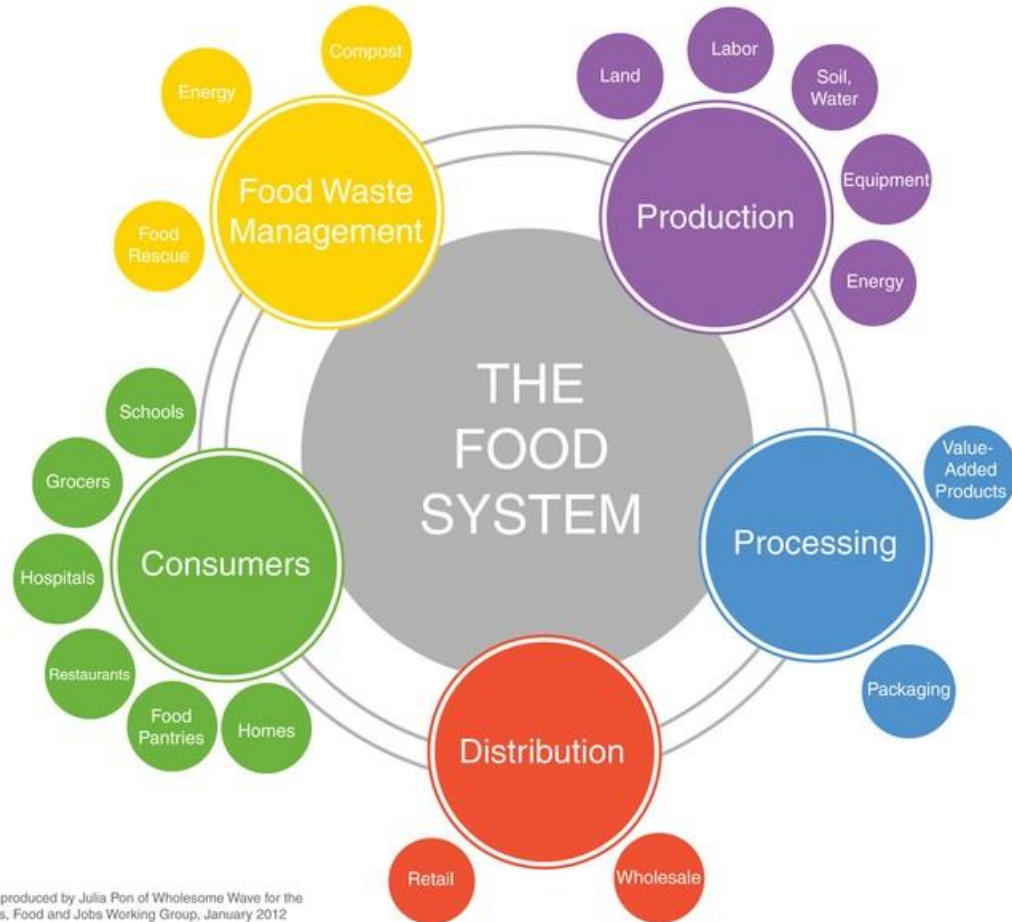

Primary challenges in Richmond

-Ongoing impacts of systemic racism

-Redlining

-Economic instability

-Accessibility

-Food deserts

-Transportation

Area	Grade
16%	A "Best"
26%	B "Still Desirable"
28%	C "Definitely Declining"
30%	D "Hazardous"

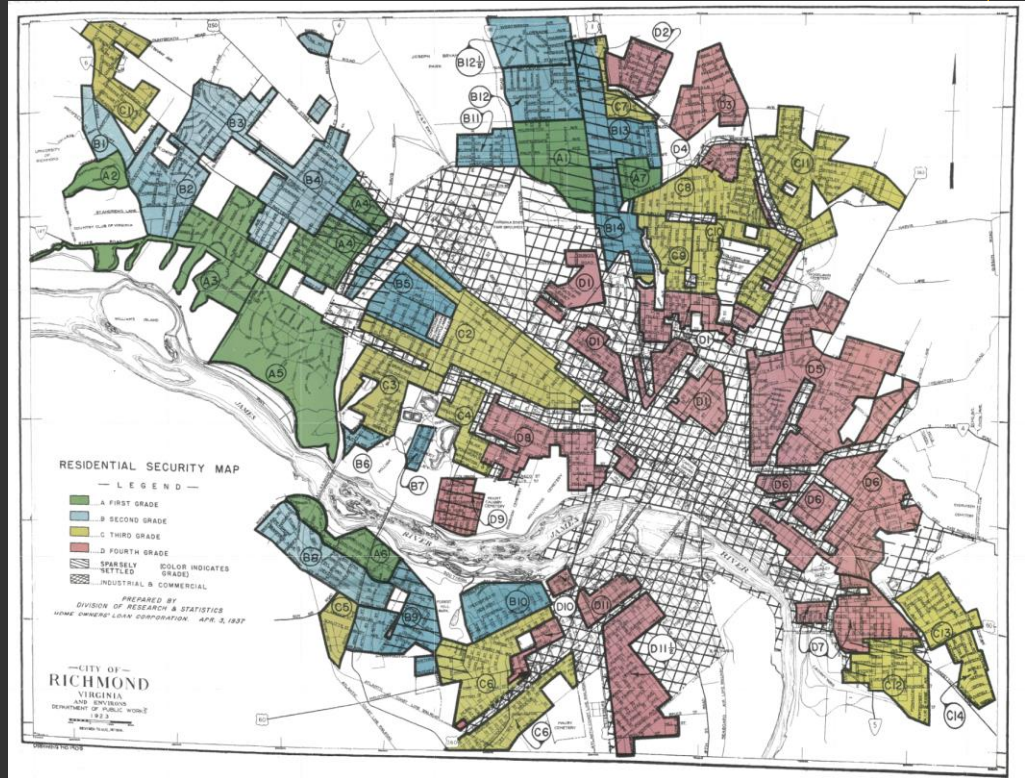

VCU

L. Douglas Wilder School of
Government and Public Affairs

Primary challenges in Richmond

-Ongoing impacts of systemic racism

-Redlining

-Economic instability

-Accessibility

-Food deserts

-Transportation

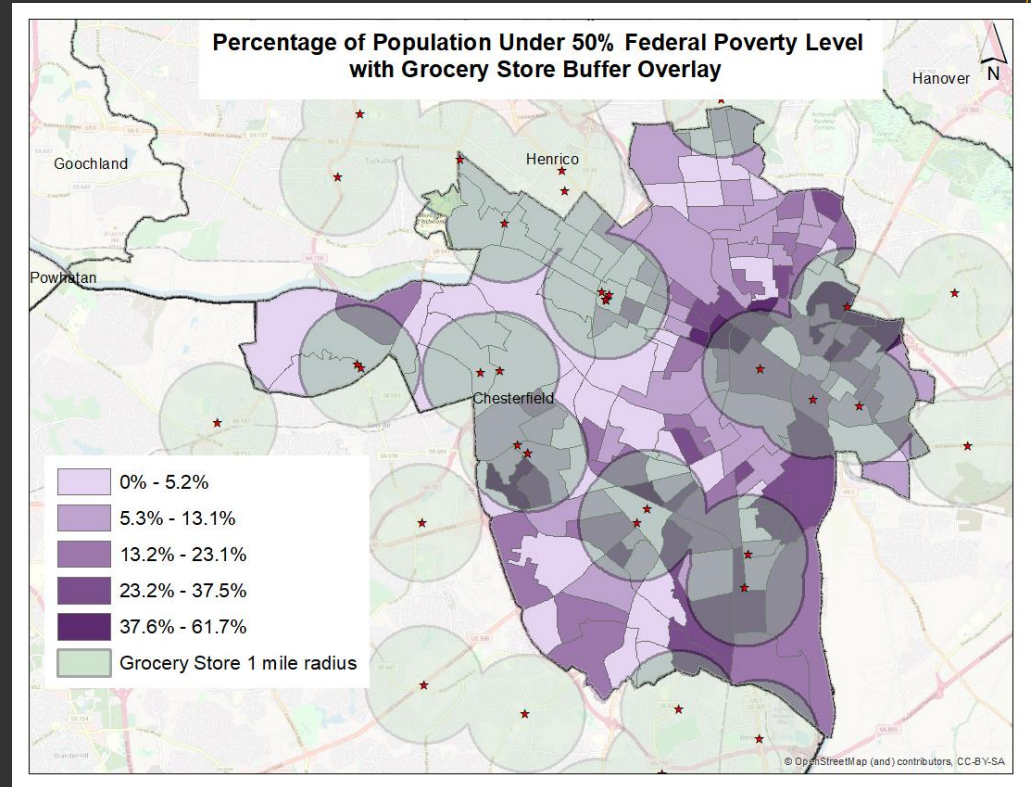

VCU

L. Douglas Wilder School of
Government and Public Affairs

Primary challenges in Richmond

-Ongoing impacts of systemic racism

-Redlining

-Economic instability

-Accessibility

-Food deserts

-Transportation

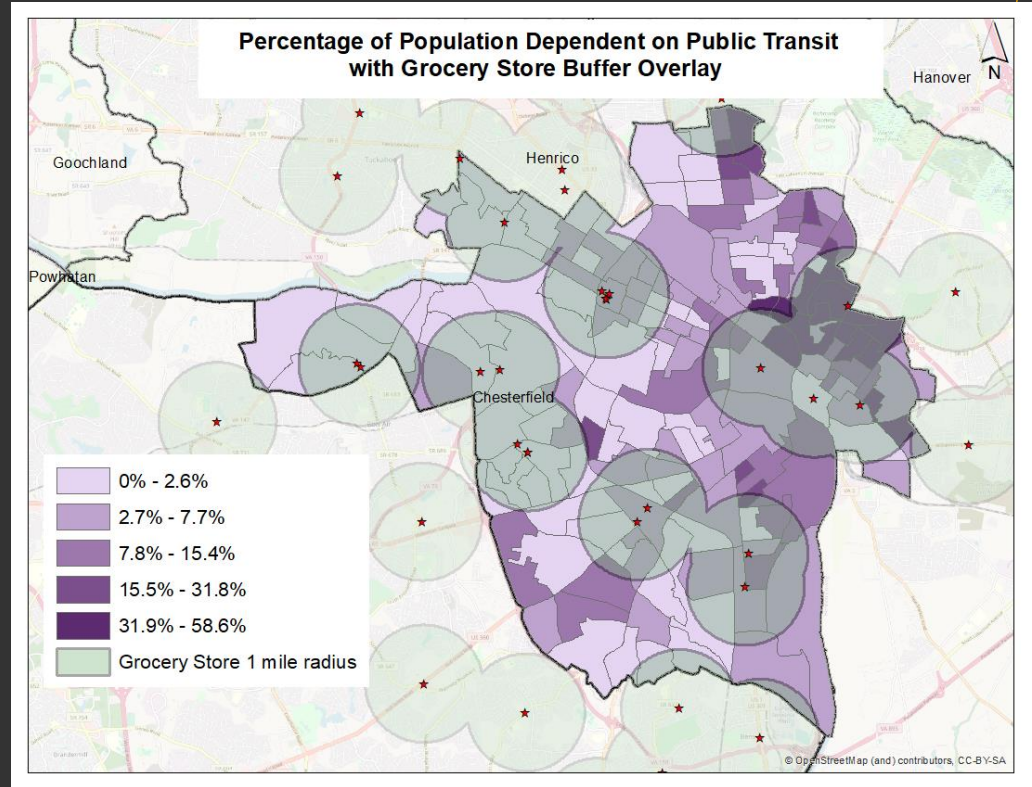

VCU

L. Douglas Wilder School of
Government and Public Affairs

Primary challenges in Richmond

- Challenges based on gender and age

 - Gender (data from USDA)

 - Food insecurity rates for women living alone: 14.7%

 - Child food insecurity rates for single mother households: 30.3%

 - Older individuals

 - Health challenges

 - Transportation/mobility

 - Isolation



VCU

L. Douglas Wilder School of
Government and Public Affairs

Equity and access within the food system

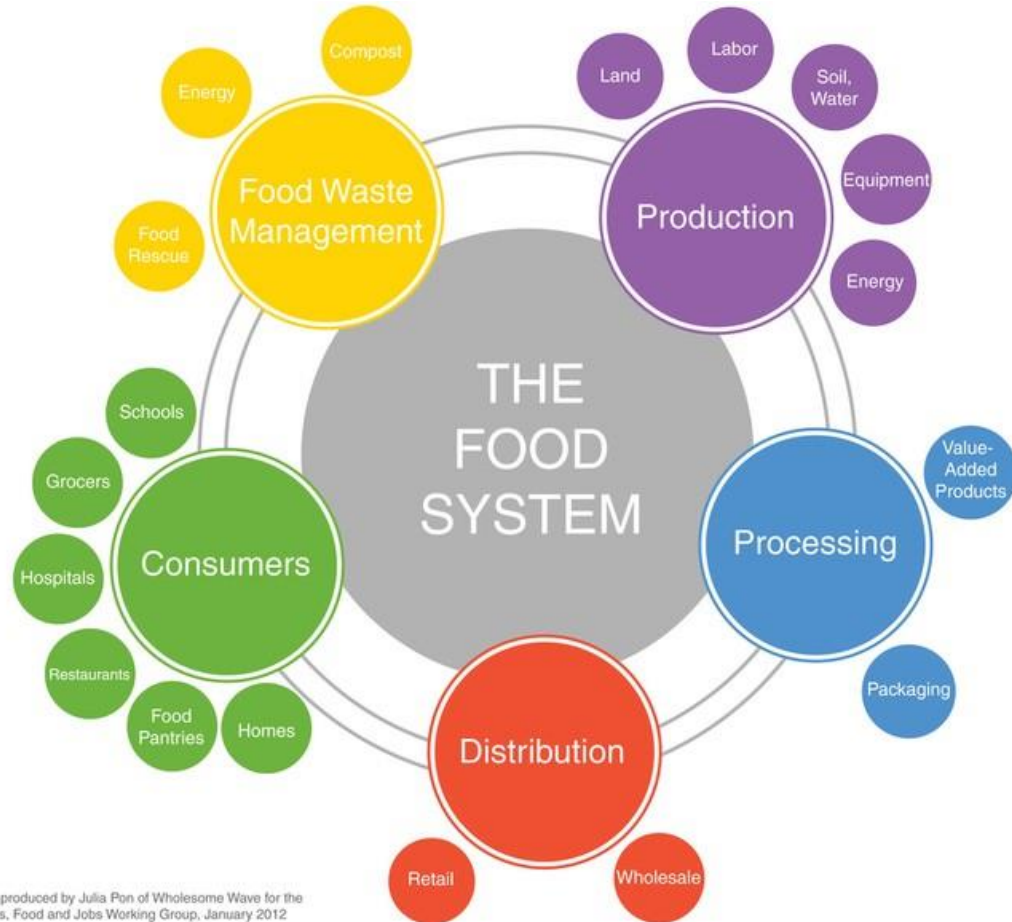

What's next?

-Policies and actions:

- Promoting equity, access, and collaboration in Richmond
- Addressing distribution, consumption, and food waste management
- Creating and strengthening programs

-Questions to consider:

- Who are the players and what are their roles?
- What resources are needed?
- How can we address new challenges caused by COVID-19?



VCU

L. Douglas Wilder School of
Government and Public Affairs